



Note: Seller warrants that this product complies with the specifications expressed in this label. To the extent consistent with applicable law, Seller makes no other warranties, express or implied, including but not limited to warranties of merchantability and fitness for the intended purpose. To the extent consistent with applicable law, Seller's liability or default, breach or failure under this label shall be limited to the amount of the purchase price. To the extent consistent with applicable law, Seller shall have no liability for consequential damages.

EPA Reg. No.: 36488-68
 EPA Est. No.: 47629-PA-01
 Manufactured by:
Woodstream
 Woodstream Corporation
 69 N. Locust St.
 Litzitz, PA 17543
 For Information Call: 1-800-800-1819



FIRST AID	
If swallowed:	<ul style="list-style-type: none"> • Call a poison control center or doctor immediately for treatment advice. • Have person sip a glass of water if able to swallow. • Do not induce vomiting unless told to do so by the poison control center or doctor. • Do not give anything by mouth to an unconscious person.
If on skin or clothing:	<ul style="list-style-type: none"> • Take off contaminated clothing. • Rinse skin immediately with plenty of water for 15-20 minutes. • Call a poison control center or doctor for treatment advice.

Have the product container or label with you when calling a poison control center or doctor or going for treatment

TREATMENT FOR PET POISONING
 If animal eats bait, call veterinarian at once.

NOTE TO PHYSICIAN OR VETERINARIAN
 National Pesticide Information Center: 1-800-858-7378
 Contains the nerve poison Bromethalin. This product is not an anticoagulant rodenticide. For humans or animals ingesting bait and/or showing poisoning signs (such as muscle tremors, loss of hind limb use, or seizures for animals), limit absorption by either emesis or gastric lavage. Sublethal symptoms, if present, would be the result of cerebral edema and should be treated accordingly through administration of an osmotic diuretic and corticosteroid.

PRECAUTIONARY STATEMENTS:
Hazards to Humans and Domestic Animals
CAUTION: Harmful if swallowed. Keep away from children, domestic animals and pets. Wash thoroughly with soap and water after handling, and before eating, drinking, chewing gum, or using tobacco or using the toilet. Any person who retrieves carcasses or unused bait following application of this product must wear waterproof gloves.

ENVIRONMENTAL HAZARDS:
 This product is extremely toxic to mammals and birds. Dogs and scavenging mammals and birds might be poisoned if they feed upon animals that have eaten this bait. Do not apply this product directly to water.

DIRECTIONS FOR USE:
 It is a violation of federal law to use this product in a manner inconsistent with its labeling.

READ THIS LABEL and follow all use directions and use precautions. Use only for the sites, pests, and application methods described on this label.

IMPORTANT: Do not expose children, pets or other nontarget animals to rodenticides. To help prevent accidents:
 1. Store product not in use in a location out of reach of children and pets.
 2. Dispose of product container, bait station, and used, spoiled, or unconsumed bait as specified on this label.

USE RESTRICTIONS:
 • **DO NOT USE THIS PRODUCT OUTDOORS OR IN AREAS ACCESSIBLE TO CHILDREN, PETS, DOMESTIC ANIMALS, OR NONTARGET WILDLIFE.**
 • This product may only be used to control House mice inside homes and other residential buildings.
 • Do not place bait station in areas where there is a possibility of contaminating food or surfaces that come in direct contact with food.

SELECTION OF TREATMENT AREAS: Determine areas where house mice will most likely find and consume bait. Generally, these areas are along walls, by gnawed openings, in corners and concealed places, between floors and walls, or in locations where house mice or their signs have been seen. Remove as much alternative food as possible.

APPLICATION DIRECTIONS:
 1. Remove bait station from package.
 2. Place bait station on the floor in areas inaccessible to children, pets, or domestic animals, with flat side down, in areas where signs of House mice have been seen inside homes and other residential buildings.

Use one bait station per typical placement in areas inaccessible to children, pets, and domestic animals. If more than one bait station is used, space the stations 8 to 12 feet apart in suitable locations (see **SELECTION OF TREATMENT AREAS**) in infested buildings. After several days, inspect placements and replace bait stations if contents have been consumed or are contaminated. If no feeding has occurred within three days, bait stations may be moved to other appropriate locations in the building where there is evidence of feeding.



Baiting Strategy: Highest bait consumption is expected to occur on the first day or two after treatment begins. Normally, the volume of bait consumed will be significantly less with anticoagulant baits than with bromethalin baits. Although one night's feeding will usually provide a lethal dose, maintain an uninterrupted supply of bait for at least one week to provide all house mice a chance to feed on the bait. Continue baiting until at least 4 days have passed without signs of new feeding by house mice.
Follow-Up: Wearing gloves, collect and properly dispose of all dead animals and leftover bait. To discourage reinfestation, limit sources of rodent food, water and harborage as much as possible. If reinfestation does occur, repeat treatment.

STORAGE AND DISPOSAL
PESTICIDE STORAGE: Store in original container in a cool, dry place inaccessible to children and pets.
PESTICIDE DISPOSAL AND CONTAINER HANDLING: Non-refillable container. Do not reuse or refill this container.
If empty: Place in trash or offer for recycling if available.
If partly filled: Call your local solid waste agency for disposal instructions. Never place unused product down any indoor or outdoor drain.



* House Mice may consume a lethal dose in a single night's feeding, but it can take two or more days from the time of bait consumption for these mice to die.

THIS BAIT STATION IS NOT TAMPER RESISTANT.
 Use Indoors Only in Areas Inaccessible to Children and Pets.

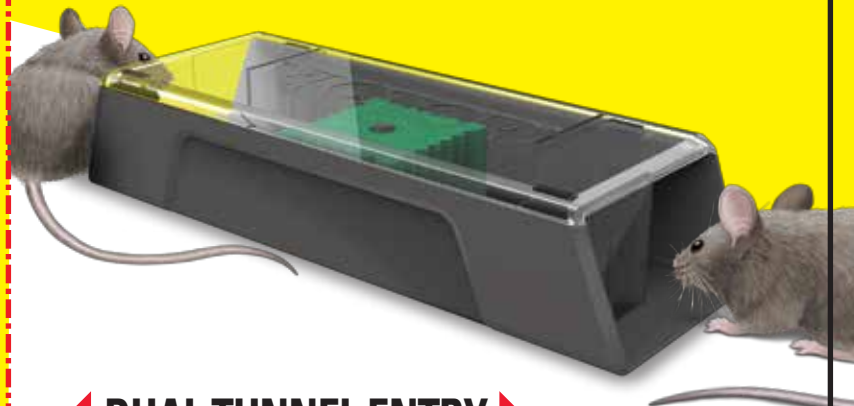

DUAL TUNNEL ENTRY
 Allows for Easier Access to Bait



NET CONTENTS:
 Each bait station contains 0.75 oz. (21.2 g).
 This package contains **2 BAIT STATIONS**

PALATABLE BAIT FORMULATION • KILLS ANTICOAGULANT RESISTANT HOUSE MICE

KEEP OUT OF REACH OF CHILDREN.
CAUTION: See back panel for additional precautionary statements and directions for use.

ACTIVE INGREDIENT:	
Bromethalin.....	0.01%
OTHER INGREDIENTS.....	99.99%
TOTAL.....	100.00%

Victor V® Fast-Kill Brand Disposable Bait Station

THIS BAIT STATION IS NOT TAMPER-RESISTANT
Use Indoors Only in Areas Inaccessible to Children and Pets

ACTIVE INGREDIENT:

Bromethalin:..... 0.01%

OTHER INGREDIENTS:.....99.99%

TOTAL:..... 100.00%

Do not allow children or pets to play with station.

KEEP OUT OF REACH OF CHILDREN

CAUTION: See outer package for additional precautionary statements, first aid information and directions for use.

Manufactured By:
Woodstream Corporation
69 N. Locust St
Lititz, PA 17543-0327
For Information Call:
1-800-800-1819

EPA Reg. No. 36488-68
EPA Est. No. 47629-PA-01
NET CONTENTS: 0.75 oz (21.2 g)